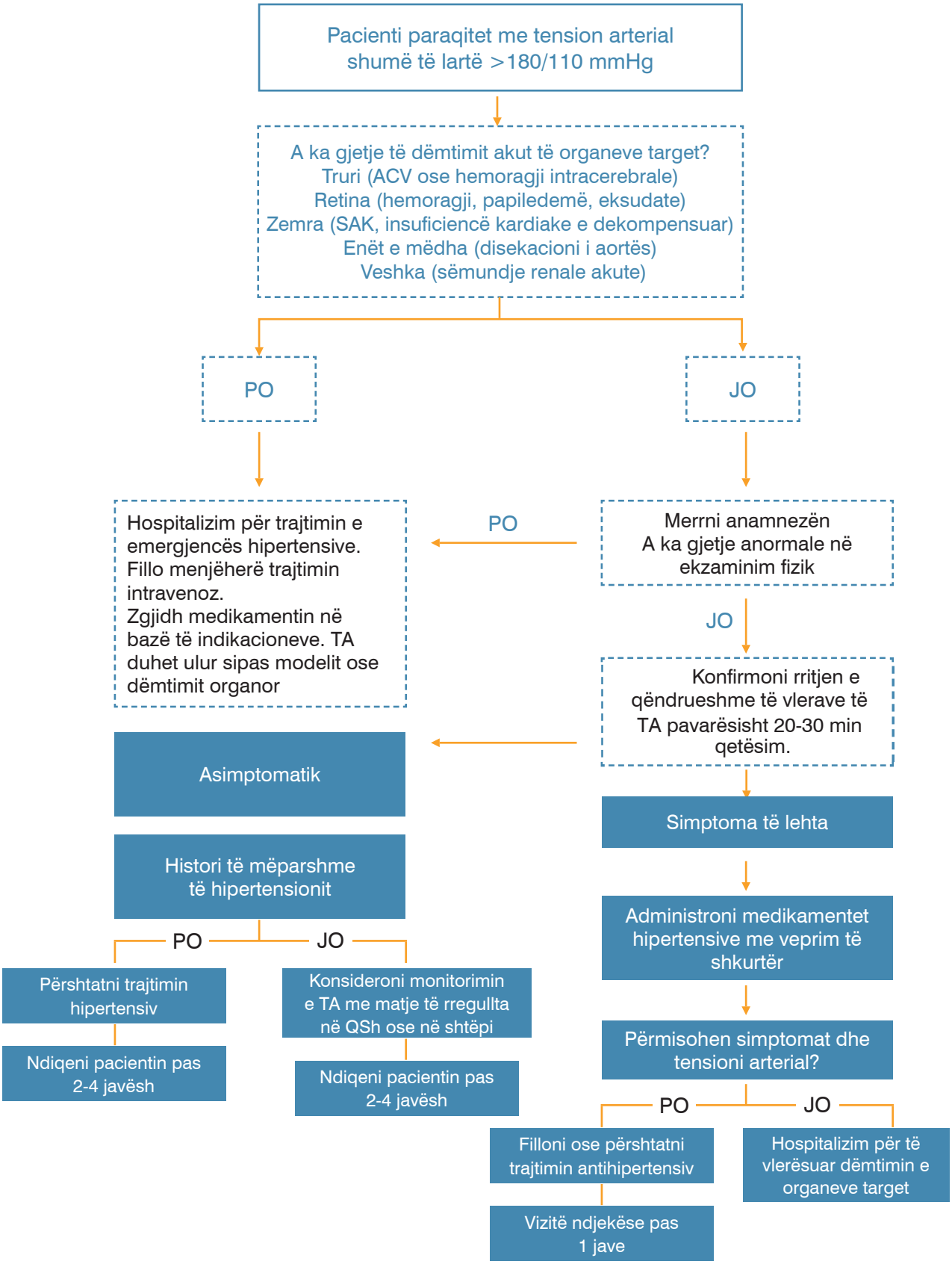Menaxhim i emergjencave hipertensive